

# PB Domicile 2006-1 PLC - Investor Report

## Investor Notification

**Determination Date:** 07/12/2022

**Reference Period:** 05/01/2022 to 07/31/2022

**Interest Period on Notes:** 05/27/2022 to 08/25/2022

**Fixed EURIBOR:** -0.351%

### The Bank, Servicer and Determination Agent

Deutsche Bank AG  
Taunusanlage 12  
60325 FRANKFURT AM MAIN  
Germany

Contact Person:  
Peter Schmalz  
Christel Bicknell  
Telephone: +49 (0) 5151 184857 (182489)  
Facsimile: +49 (0) 5151 185069  
E-Mail: PB-ABS-Admin@postbank.de

Rating:  
A- (Standard & Poor's)  
A2 (Moody's)  
A- (Fitch Ratings)

### The Issuer

PB DOMICILE 2006-1 plc  
Block A Georges Quay Plaza  
Georges Quay  
Dublin 2  
Ireland

Contact Person:  
Eamonn Sherry  
Telephone: +353 1 6806005  
Facsimile: +353 1 6806050  
E-Mail: eamonn.sherry@db.com

### The Principal Paying Agent

BNP Paribas Securities Services  
Europa-Allee 12  
60327 Frankfurt am Main  
Germany

Contact Person:  
Frank Bohlaender  
Telephone: +49 (0)69 1520 5562  
Facsimile: +49 (0)69 1520 5550  
E-Mail: frank.bohlaender@bnpparibas.com

Rating:  
A-1 (Standard & Poor's)  
Prime-1 (Moody's)  
F1+ (Fitch Ratings)

### The Corporate Administrator

Vistra Alternative Investments  
(Ireland) Ltd  
Block A, Georges Quay Plaza  
Georges Quay, Dublin 2  
Ireland

Contact Person:  
Eimir McGrath  
Telephone: +353 1 6806016  
Facsimile: +353 1 6806050  
E-Mail: eimir.mcgrath@vistra.com

### The Trustee

Deloitte GmbH  
Wirtschaftsprüfungsgesellschaft  
Rosenheimer Platz 4  
81669 Munich  
Germany

Contact Person:  
Ulrich Lotz  
Telephone: +49 (0)211 87722375  
Facsimile: +49 (0)211 87722441  
E-Mail: ulotz@deloitte.de

### Rating Agency

Fitch Ratings Ltd.  
Eldon House, Eldon Street  
London EC2M 7UA  
United Kingdom

Contact Person:  
Charlotte Eady  
Telephone: +44 (0)20 7417 3523  
Facsimile: +44 (0)20 7417 6262  
E-Mail: charlotte.eady@fitchratings.com

### Rating Agency

Moody's Investor Service  
An der Welle 5  
60322 Frankfurt am Main  
Germany

Contact Person:  
Martin Lenhard  
Telephone: +49 (0)69 70730743  
Facsimile: +49 (0)69 70730843  
E-Mail: martin.lenhard@moodys.com

### Rating Agency

Standard & Poor's Ratings Services  
20 Canada Square, Canary Wharf  
London E14 5LH  
United Kingdom

Contact Person:  
Viktor Milev  
Telephone: +44 (0)20 7176 3569  
Facsimile: +44 (0)20 7176 3598  
E-Mail: viktor\_milev@standardandpoors.com

## Early Redemption Notification

**Reason for Early Redemption: Loss Guarantee Termination falling in November 2011 (Time Call)**  
**Section 12.1 Early Redemption by the Issuer-Loss Guarantee Termination**  
**Section 12.2 Early Redemption by the Issuer-Deferred Redemption**

# Investor Notification

PB Domicile 2006-1

## Key Characteristics

	Current	Initial
Number of Reference Claims ( <i>Hauptvertragsnummern</i> ):	3,904	19,510
Number of Loan Parts ( <i>Vertragsnummern</i> ):	7,309	41,394
Number of Borrowers:	3,893	19,401
Number of Properties:	3,909	19,510
Current Principal Balance ( <i>in Euro</i> ):	241,779,716.81	2,511,131,720.59
Weighted Average Interest Rate:	2.88%	5.32 %
Weighted Average Remaining Term to Next Interest Reset Date in Months ( <i>ignoring zero values / not available</i> ):	45.94	82.00
Weighted Average LTV:	52.68%	80.83%
Weighted Average Seasoning (in Months):	234.90	53.77

## Reference Claim Information

<b>Original Number of Reference Claims:</b>	<b>19,510</b>
Repaid Reference Claims prior to this Period:	15,279
Removed Reference Claims prior to this Period:	85
Liquidated Reference Claims prior to this Period:	161
<b>Beginning Number of Reference Claims:</b>	<b>3,985</b>
Number of Reference Claims paid in full:	81
Number of Removed Reference Claims:	0
Number of Liquidated Reference Claims:	0
<b>Ending Number of Reference Claims:</b>	<b>3,904</b>

## Remittance Distribution Data

<b>Original Principal Balance:</b>	<b>2,511,131,720.59</b>
Received Principal prior to this Period:	2,244,185,084.44
Removed Principal prior to this Period:	9,013,526.94
Realised Losses prior to this Period:	6,913,140.73
<b>Beginning Principal Balance:</b>	<b>251,019,968.48</b>
Received Principal:	9,240,251.67
<i>Thereof Prepayment:</i>	<i>342,034.09</i>
Late Recoveries:	38.94
Removed Principal:	0.00
Net Liquidation Proceeds (excl. Prior Liens)	0.00
<b>Total Principal Repayment:</b>	<b>9,240,290.61</b>
Realised Losses:	0.00
Late Recoveries: (*)	-38.94
<b>Ending Principal Balance:</b>	<b>241,779,716.81</b>
Constant Payment Rate (annualized):	15.56%

(\*) As Late Recoveries diminish the Realised Losses prior to this Period.

## Delinquency Profile

	Number of Reference Claims	Principal Delinquent	Principal Outstanding
0 days	73	38,050.38	5,512,306.63
1 - 29 days	1	217.10	70,601.37
30 - 59 days	18	659,121.08	990,531.20
60 - 89 days	9	217,286.94	489,045.75
<i>Aggregated Delinquencies &lt; 90 days</i>	<i>101</i>	<i>914,675.50</i>	<i>7,062,484.95</i>
90 - 119 days	6	9,096.90	503,741.95
120 - 149 days	1	1,424.99	117,458.21
150 - 179 days	3	64,837.62	128,208.43
>= 180 days	24	744,825.09	1,781,744.96
<i>Aggregated Delinquencies &gt;= 90 days</i>	<i>34</i>	<i>820,184.60</i>	<i>2,531,153.55</i>
<b>Aggregated Delinquencies Overall:</b>	<b>135</b>	<b>1,734,860.10</b>	<b>9,593,638.50</b>

-Technical delinquencies, resulting from a divergence of credit and debit bookings, are corrected, thus not being considered here.-

Collection Period:	05/01/2022 to 07/31/2022
Determination Date:	07/12/2022
Delivery to Trustee:	08/11/2022
Trustee Confirmation:	08/16/2022
Payment Date:	08/26/2022
Early Redemption Date:	11/28/2011

All Amounts in Euro

Reference Pool Servicer: Deutsche Bank AG

## Non Compliant Reference Claims

	Number of Reference Claims	Principal Outstanding
Non Compliances in Current Period	0	0.00
Non Compliances from older Periods	85	9,013,526.94
	<b>85</b>	<b>9,013,526.94</b>

## Excess Spread

<b>Excess Spread Amount in Current Period:</b>	<b>324,932.06</b>
Realised Losses in Current Period:	0.00
Extinction of Excess Spread:	-324,932.06
<b>Excess Spread as of End of Payment Date:</b>	<b>0.00</b>

## Aggregated Reference Claim Information

	Aggregated Balance	Number of Reference Claims
<b>Total of Repaid Reference Claims</b>	2,253,425,375.05	15,360
<b>Total of Removed Reference Claims</b>	9,013,526.94	85
<b>Total Principal Balance of Liquidated Reference Claims</b>	15,202,670.11	161
<b>Total Realised Losses:</b>	6,913,101.79	

## Credit Event Profile

	Number of Reference Claims	Principal Delinquent	Principal Outstanding	Principal Outstanding at Credit Event
Credit Events in Current Period	6	69,997.93	592,700.44	592,700.44
Credit Events from older Periods excluding Reference Claims repaid to zero <i>Thereof Normal Performing Again (*)</i>	236	771,117.79	18,121,526.61	28,172,794.44
	<b>216</b>	<b>23,273.63</b>	<b>16,649,775.18</b>	<b>26,344,938.08</b>
	<b>242</b>	<b>841,115.72</b>	<b>18,714,227.05</b>	<b>28,765,494.88</b>

(\*) Loans with months in arrears below 3 and no bankruptcy flag.

## Remittance Realised Loss

	Number of Reference Claims:	EUR
<b>Current Principal Balance of Reference Claims Liquidated in Current Period:</b>	0	0.00
Accrued Interest:		0.00
Principal Foregone:		0.00
Liquidation Proceeds (excl. Prior Liens): (*)		0.00
Related Enforcement Costs:		0.00
<b>Current Period Realised Loss:</b>	<b>0</b>	<b>0.00</b>

(\*) in general, the Liquidation Proceeds of a Reference Claim are credited before a Loss Notice can be given. That is why it is possible, that Liquidation Proceeds had already been collected and allocated as 'Received Principal' in the previous Reporting Period without highlighting them as Liquidation Proceeds. Unlike we do on Page 2, we display these already collected amounts here again in order to show the entire amount of Liquidation Proceeds for the relevant Reference Claims.

## Overdue Reference Claims

	Number of Reference Claims	Overdue payments	Outstanding Amount
<b>Total of Overdue Reference Claims:</b>	<b>123</b>	<b>77,561.30</b>	<b>9,282,598.79</b>

Collection Period: 05/01/2022 to 07/31/2022

Determination Date: 07/12/2022

Delivery to Trustee: 08/11/2022

Trustee Confirmation: 08/16/2022

Payment Date: 08/26/2022

Early Redemption Date: 11/28/2011

All Amounts in Euro

Reference Pool Servicer: Deutsche Bank AG

## Distribution Summary

Statement to CLN Noteholders

Currency: Euro

Class	Original Face Value	Beginning Certificate Balance	Current Net Interest Rate*	Principal Distribution ** / ***	Interest Distribution *** / ****	Total Payment / Early Redemption	Principal Loss	Class Principal Amount after Distribution	ISIN	Fitch		Rating of the Notes Moody's		S & P	
										Original	Current	Original	Current	Original	Current
Class A1+	500,000.00	0.00	-0.191%	0.00	0.00	0.00	0.00	0.00	DE000A0GYFH9	-	-	-	-	-	-
Class A2+	500,000.00	0.00	-0.191%	0.00	0.00	0.00	0.00	0.00	DE000A0GYGU0	-	-	-	-	-	-
Class B	65,800,000.00	0.00	-0.151%	0.00	0.00	0.00	0.00	0.00	DE000A0GYFJ5	-	-	-	-	-	-
Class C	51,500,000.00	0.00	0.009%	0.00	0.00	0.00	0.00	0.00	DE000A0GYFK3	-	-	-	-	-	-
Class D	48,900,000.00	0.00	0.399%	0.00	0.00	0.00	0.00	0.00	DE000A0GYFL1	-	-	-	-	-	-
Class E	15,400,000.00	9,283,822.42	1.899%	326,194.63	44,564.52	370,759.15	0.00	8,957,627.79	DE000A0GYFM9	BB	B	Baa3	Ba2	BB	NR
<b>Totals</b>	<b>182,600,000.00</b>	<b>9,283,822.42</b>		<b>326,194.63</b>	<b>44,564.52</b>	<b>370,759.15</b>	<b>0.00</b>	<b>8,957,627.79</b>							

\* interest period for 91 days from 05/27/2022 to 08/25/2022 (both inclusive) is based on 3-Months Euribor at 05/24/2022 -0.351%

\*\* The reduction of the Class E - Note is calculated as the Excess of A over B: A) the Certificate Balance at the beginning of the period plus (Excess Spread Amount minus Realised Losses) plus Late Recoveries over B) the Outstanding Amount of Overdues.

\*\*\* "Interest Distribution" and "Principal Distribution" payments rounded to two decimals on a per note basis.

\*\*\*\* for calculation of interest, the actual numbers of the interest period is divided by 360

**Triggers:**

- 1) Time Call: 11/28/2011
- 2) Clean up call: Reduction of Aggregate Principal Balance to less than 10% of the Initial Aggregate Principal Balance, currently 9.63%
- 3) Occurance of a Regulatory Event
- 4) Occurance of a Tax Event
- 5) Termination of the Loss Guarantee
- 6) Non-compliance of Servicer

**Collection Period:** 05/01/2022 to 07/31/2022

**Determination Date:** 07/12/2022

**Delivery to Trustee:** 08/11/2022

**Trustee Confirmation:** 08/16/2022

**Payment Date:** 08/26/2022

**Early Redemption Date:** 11/28/2011

**All Amounts in Euro**

**Reference Pool Servicer: Deutsche Bank AG**

## Distribution of Interest

## Statement to CLN Noteholders Currency: Euro

Class	Original Face Value	Beginning Certificate Balance	Number of Notes	Fixed / Floating	Spread over 3M-EURIBOR	Current Net Interest Rate *	Unpaid Interest	Current Accrued Interest Per Note	Total Interest Distribution **/***	Legal Maturity Date
Class A1+	500,000.00	0.00	10	Floating	0.160	-0.191%	0.00	0.00	0.00	11/26/2052
Class A2+	500,000.00	0.00	10	Floating	0.160	-0.191%	0.00	0.00	0.00	11/26/2052
Class B	65,800,000.00	0.00	658	Floating	0.200	-0.151%	0.00	0.00	0.00	11/26/2052
Class C	51,500,000.00	0.00	515	Floating	0.360	0.009%	0.00	0.00	0.00	11/26/2052
Class D	48,900,000.00	0.00	489	Floating	0.750	0.399%	0.00	0.00	0.00	11/26/2052
Class E	15,400,000.00	9,283,822.42	154	Floating	2.250	1.899%	0.00	289.38	44,564.52	11/26/2052
<b>Totals</b>	<b>182,600,000.00</b>	<b>9,283,822.42</b>							<b>44,564.52</b>	

\* interest period for 91 days from 05/27/2022 to 08/25/2022 (both inclusive) is based on 3-Months Euribor at 05/24/2022 -0.351%

\*\* "Total Interest Distribution" payments rounded to two decimals on a per note basis.

\*\*\* for calculation of interest, the actual numbers of the interest period is divided by 360

Collection Period: 05/01/2022 to 07/31/2022

Determination Date: 07/12/2022

Delivery to Trustee: 08/11/2022

Trustee Confirmation: 08/16/2022

Payment Date: 08/26/2022

Early Redemption Date: 11/28/2011

All Amounts in Euro

Reference Pool Servicer: Deutsche Bank AG

## Distribution of Principal

Statement to CLN Noteholders

Currency: Euro

Class	Original Face Value	Beginning Certificate Balance	Number of Notes	Principal Repayment on Reference Claims	Principal Distribution / Early Redemption * / **	Loss Allocation	Unjustified Loss Allocation	Ending Certificate Balance	Credit Enhancement		
									Original	Beginning of Period	Ending of Period
Class A1+	500,000.00	0.00	10	0.00	0.00	0.00	0.00	0.00	9.60%	0.00%	0.00%
Class A2+	500,000.00	0.00	10	0.00	0.00	0.00	0.00	0.00	7.23%	0.00%	0.00%
Class B	65,800,000.00	0.00	658	0.00	0.00	0.00	0.00	0.00	4.61%	0.00%	0.00%
Class C	51,500,000.00	0.00	515	0.00	0.00	0.00	0.00	0.00	2.56%	0.00%	0.00%
Class D	48,900,000.00	0.00	489	0.00	0.00	0.00	0.00	0.00	0.61%	3.70%	3.70%
Class E	15,400,000.00	9,283,822.42	154	0.00	326,194.63	0.00	0.00	8,957,627.79	Excess Spread	Excess Spread	Excess Spread
<b>Totals</b>	<b>182,600,000.00</b>	<b>9,283,822.42</b>		<b>0.00</b>	<b>326,194.63</b>	<b>0.00</b>	<b>0.00</b>	<b>8,957,627.79</b>			

\* The reduction of the Class E - Note is calculated as the Excess of A over B: A) the Certificate Balance at the beginning of the period plus (Excess Spread Amount minus Realised Losses) plus Late Recoveries over B) the Outstanding Amount of Overdues.

\*\* "Principal Distribution" payments rounded to two decimals on a per note basis.

Collection Period: 05/01/2022 to 07/31/2022

Determination Date: 07/12/2022

Delivery to Trustee: 08/11/2022

Trustee Confirmation: 08/16/2022

Payment Date: 08/26/2022

Early Redemption Date: 11/28/2011

All Amounts in Euro

Reference Pool Servicer: Deutsche Bank AG

## Original Principal Balance

Loan Balance	Number of Reference Claims	Number of Reference Claims (%)	Current Principal Balance	Current Principal Balance (%)	Weighted Average LTV	Percentage East	Percentage West
]0 - 50,000]	111	2.84%	1,765,721.42	0.73%	36.44%	43.77%	56.23%
]50,000 - 100,000]	984	25.20%	33,476,168.73	13.85%	47.39%	42.64%	57.36%
]100,000 - 150,000]	1,311	33.58%	75,306,105.58	31.15%	52.98%	49.53%	50.47%
]150,000 - 200,000]	926	23.72%	70,115,770.08	29.00%	54.94%	39.55%	60.45%
]200,000 - 250,000]	372	9.53%	36,777,069.58	15.21%	56.00%	26.86%	73.14%
]250,000 - 300,000]	125	3.20%	13,050,340.28	5.40%	49.59%	16.40%	83.60%
]300,000 - 350,000]	35	0.90%	4,374,965.98	1.81%	51.44%	25.55%	74.45%
]350,000 - 400,000]	18	0.46%	2,842,905.35	1.18%	52.84%	11.91%	88.09%
]400,000 - 450,000]	8	0.20%	1,546,530.01	0.64%	50.84%	15.41%	84.59%
]450,000 - 500,000]	7	0.18%	1,133,995.12	0.47%	30.31%	0.00%	100.00%
]500,000 - 750,000]	6	0.15%	863,199.95	0.36%	36.59%	13.39%	86.61%
]1,000,000 -	1	0.03%	526,944.73	0.22%	34.70%	0.00%	100.00%
	<b>3,904</b>	<b>100.00%</b>	<b>241,779,716.81</b>	<b>100.00%</b>	<b>52.68%</b>	<b>38.84%</b>	<b>61.16%</b>

**Minimum:** 10,225.84  
**Maximum:** 1,278,229.70  
**Average:** 141,721.35     **Original Average:** 137,824.53

**Collection Period:** 05/01/2022 to 07/31/2022

**Determination Date:** 07/12/2022

**Delivery to Trustee:** 08/11/2022

**Trustee Confirmation:** 08/16/2022

**Payment Date:** 08/26/2022

**Early Redemption Date:** 11/28/2011

All Amounts in Euro

Reference Pool Servicer: Deutsche Bank AG

## Current Principal Balance

Loan Balance	Number of Reference Claims	Number of Reference Claims (%)	Current Principal Balance	Current Principal Balance (%)	Weighted Average LTV	Percentage East	Percentage West
]0 - 50,000]	1,800	46.11%	45,963,244.06	19.01%	28.64%	44.03%	55.97%
]50,000 - 100,000]	1,423	36.45%	102,685,010.66	42.47%	50.27%	44.19%	55.81%
]100,000 - 150,000]	516	13.22%	62,135,672.27	25.70%	64.68%	35.51%	64.49%
]150,000 - 200,000]	121	3.10%	20,339,004.77	8.41%	72.59%	21.92%	78.08%
]200,000 - 250,000]	33	0.85%	7,169,337.17	2.97%	76.94%	24.59%	75.41%
]250,000 - 300,000]	5	0.13%	1,348,499.11	0.56%	62.95%	0.00%	100.00%
]300,000 - 350,000]	4	0.10%	1,238,760.96	0.51%	58.99%	0.00%	100.00%
]350,000 - 400,000]	1	0.03%	373,243.08	0.15%	97.33%	0.00%	100.00%
]500,000 - 750,000]	1	0.03%	526,944.73	0.22%	34.70%	0.00%	100.00%
	<b>3,904</b>	<b>100.00%</b>	<b>241,779,716.81</b>	<b>100.00%</b>	<b>52.68%</b>	<b>38.84%</b>	<b>61.16%</b>

**Minimum:** 20.90  
**Maximum:** 526,944.73  
**Average:** 61,931.28    **Original Average:** 137,824.53

**Collection Period:** 05/01/2022 to 07/31/2022

**Determination Date:** 07/12/2022

**Delivery to Trustee:** 08/11/2022

**Trustee Confirmation:** 08/16/2022

**Payment Date:** 08/26/2022

**Early Redemption Date:** 11/28/2011

All Amounts in Euro

Reference Pool Servicer: Deutsche Bank AG



## Current LTAV

LTAV (%)	Number of Reference Claims	Number of Reference Claims (%)	Current Principal Balance	Current Principal Balance (%)	Weighted Average LTV	Percentage East	Percentage West
]00.00 - 10.00]	457	11.71%	4,560,221.09	1.89%	6.73%	31.02%	68.98%
]10.00 - 20.00]	499	12.78%	13,863,253.57	5.73%	15.83%	35.22%	64.78%
]20.00 - 30.00]	557	14.27%	23,247,536.00	9.62%	25.43%	36.60%	63.40%
]30.00 - 40.00]	549	14.06%	32,172,400.05	13.31%	35.34%	34.81%	65.19%
]40.00 - 50.00]	573	14.68%	42,095,899.64	17.41%	45.04%	45.34%	54.66%
]50.00 - 60.00]	439	11.24%	35,595,356.80	14.72%	55.22%	46.05%	53.95%
]60.00 - 65.00]	195	4.99%	18,755,440.00	7.76%	62.51%	40.17%	59.83%
]65.00 - 70.00]	193	4.94%	19,839,743.83	8.21%	67.63%	38.82%	61.18%
]70.00 - 75.00]	136	3.48%	14,256,789.18	5.90%	72.43%	39.03%	60.97%
]75.00 - 80.00]	92	2.36%	10,155,032.76	4.20%	77.62%	42.09%	57.91%
]80.00 - 85.00]	54	1.38%	6,671,824.34	2.76%	82.32%	24.54%	75.46%
]85.00 - 90.00]	48	1.23%	5,777,300.74	2.39%	87.77%	42.15%	57.85%
]90.00 - 95.00]	33	0.85%	4,149,541.90	1.72%	92.31%	44.45%	55.55%
]95.00 - 100.00]	35	0.90%	4,849,521.15	2.01%	97.58%	22.06%	77.94%
]100.00 - 105.00]	18	0.46%	2,346,051.39	0.97%	102.60%	0.00%	100.00%
]105.00 - 110.00]	8	0.20%	907,435.70	0.38%	107.62%	15.61%	84.39%
]110.00 - 115.00]	13	0.33%	1,958,339.99	0.81%	112.42%	0.00%	100.00%
]115.00-	5	0.13%	578,028.68	0.24%	157.89%	38.23%	61.77%
	<b>3,904</b>	<b>100.00%</b>	<b>241,779,716.81</b>	<b>100.00%</b>	<b>52.68%</b>	<b>38.84%</b>	<b>61.16%</b>

**Minimum:** 0.01%  
**Maximum:** 999.00%  
**Weighted Average:** 52.68%    **Original Weighted Average:** 80.83%

**Collection Period:** 05/01/2022 to 07/31/2022

**Determination Date:** 07/12/2022

**Delivery to Trustee:** 08/11/2022

**Trustee Confirmation:** 08/16/2022

**Payment Date:** 08/26/2022

**Early Redemption Date:** 11/28/2011

**All Amounts in Euro**

**Reference Pool Servicer: Deutsche Bank AG**

## Current Interest Rates

Interest Rate (%)	Number of Loan Parts	Number of Loan Parts (%)	Current Principal Balance	Current Principal Balance (%)	Weighted Average LTV	Percentage East	Percentage West
]0.00 - 3.00]	4,229	57.86%	135,581,150.05	56.08%	50.52%	36.09%	63.91%
]3.00 - 3.50]	1,081	14.79%	34,949,673.00	14.46%	54.34%	41.80%	58.20%
]3.50 - 4.00]	990	13.54%	36,297,776.81	15.01%	55.71%	39.30%	60.70%
]4.00 - 4.50]	401	5.49%	14,417,450.42	5.96%	57.90%	39.87%	60.13%
]4.50 - 5.00]	252	3.45%	7,903,593.87	3.27%	53.36%	46.29%	53.71%
]5.00 - 5.50]	240	3.28%	8,254,056.61	3.41%	54.57%	55.74%	44.26%
]5.50 - 6.00]	100	1.37%	3,823,689.12	1.58%	59.07%	44.21%	55.79%
]6.00 - 6.50]	14	0.19%	524,505.94	0.22%	62.27%	73.20%	26.80%
]6.50 - 7.00]	2	0.03%	27,820.99	0.01%	41.52%	100.00%	0.00%
	<b>7,309</b>	<b>100.00%</b>	<b>241,779,716.81</b>	<b>100.00%</b>	<b>52.68%</b>	<b>38.84%</b>	<b>61.16%</b>

**Minimum:** 0.22%  
**Maximum:** 6.53%  
**Weighted Average:** 2.88%    **Original Weighted Average:** 5.32 %

**Collection Period:** 05/01/2022 to 07/31/2022

**Determination Date:** 07/12/2022

**Delivery to Trustee:** 08/11/2022

**Trustee Confirmation:** 08/16/2022

**Payment Date:** 08/26/2022

**Early Redemption Date:** 11/28/2011

All Amounts in Euro

Reference Pool Servicer: Deutsche Bank AG

## Original Term to Next Interest Reset Date

Original Term to Next Interest Reset Date (Months)	Number of Loan Parts	Number of Loan Parts (%)	Current Principal Balance	Current Principal Balance (%)	Weighted Average Interest Rate	Weighted Average LTV	Percentage East	Percentage West
]84-96]	1	0.01%	28,899.70	0.01%	4.56%	32.04%	0.00%	100.00%
]192-204]	2	0.03%	33,627.18	0.01%	3.66%	36.53%	0.00%	100.00%
]204-216]	103	1.41%	4,031,449.63	1.67%	3.56%	62.94%	44.07%	55.93%
]216-228]	287	3.93%	10,953,255.20	4.53%	3.54%	58.05%	39.31%	60.69%
]228-240]	2,171	29.70%	73,591,895.14	30.44%	3.35%	56.63%	45.26%	54.74%
]240-252]	1,194	16.34%	35,057,380.09	14.50%	3.25%	52.40%	24.43%	75.57%
]252-264]	169	2.31%	5,083,545.66	2.10%	2.58%	51.58%	32.96%	67.04%
]264-276]	174	2.38%	5,401,779.74	2.23%	2.72%	52.23%	24.44%	75.56%
]276-288]	197	2.70%	6,103,197.56	2.52%	2.58%	48.23%	41.62%	58.38%
]288-300]	724	9.91%	23,027,620.52	9.52%	2.74%	51.49%	45.31%	54.69%
]300-312]	513	7.02%	16,764,082.75	6.93%	2.69%	47.79%	26.64%	73.36%
]312-324]	160	2.19%	5,521,466.67	2.28%	2.22%	51.15%	48.78%	51.22%
]324-336]	198	2.71%	6,069,381.37	2.51%	2.27%	45.37%	38.15%	61.85%
]336-348]	204	2.79%	7,256,575.96	3.00%	2.22%	46.52%	51.64%	48.36%
]348-360]	494	6.76%	17,864,992.64	7.39%	2.06%	48.67%	43.91%	56.09%
]360-372]	251	3.43%	8,254,392.65	3.41%	2.09%	44.12%	35.68%	64.32%
]372-384]	37	0.51%	1,244,881.37	0.51%	2.13%	52.56%	54.66%	45.34%
]384-396]	56	0.77%	2,095,920.84	0.87%	2.15%	58.66%	55.37%	44.63%
]396-408]	29	0.40%	1,348,101.83	0.56%	2.20%	63.53%	32.12%	67.88%
]408-	219	3.00%	7,504,397.97	3.10%	2.03%	48.29%	27.86%	72.14%
Not Available	126	1.72%	4,542,872.34	1.88%	2.26%	55.06%	35.37%	64.63%
	<b>7,309</b>	<b>100.00%</b>	<b>241,779,716.81</b>	<b>100.00%</b>	<b>2.88%</b>	<b>52.68%</b>	<b>38.84%</b>	<b>61.16%</b>

Collection Period: 05/01/2022 to 07/31/2022

Determination Date: 07/12/2022

Delivery to Trustee: 08/11/2022

Trustee Confirmation: 08/16/2022

Payment Date: 08/26/2022

Early Redemption Date: 11/28/2011

All Amounts in Euro

Reference Pool Servicer: Deutsche Bank AG

# Investor Notification

PB Domicile 2006-1

Minimum\*: 85.10  
 Maximum: 542.00  
 Weighted Average\*: 279.42    Original Weighted Average\*: 136.07

\* ignoring zero values / not available

## Remaining Term to Next Interest Reset Date

Remaining Term to Next Interest Reset Date (Months)	Number of Loan Parts	Number of Loan Parts (%)	Current Principal Balance	Current Principal Balance (%)	Weighted Average Interest Rate	Weighted Average LTV	Percentage East	Percentage West
Next Reset Not Available	231	3.16%	7,826,255.54	3.24%	2.66%	56.11%	36.63%	63.37%
]00-12]	1,360	18.61%	42,833,888.75	17.72%	3.48%	55.40%	43.03%	56.97%
]12-24]	1,710	23.40%	51,630,739.98	21.35%	3.33%	52.33%	41.71%	58.29%
]24-36]	1,313	17.96%	42,313,148.19	17.50%	2.97%	55.83%	33.71%	66.29%
]36-48]	445	6.09%	13,222,302.35	5.47%	2.41%	44.49%	30.47%	69.53%
]48-60]	306	4.19%	10,403,224.47	4.30%	2.41%	47.13%	30.69%	69.31%
]60-72]	384	5.25%	12,978,209.88	5.37%	2.52%	46.86%	31.68%	68.32%
]72-84]	466	6.38%	17,125,570.91	7.08%	2.71%	47.92%	40.82%	59.18%
]84-96]	415	5.68%	15,494,598.37	6.41%	2.31%	53.91%	36.16%	63.84%
]96-108]	206	2.82%	7,958,161.30	3.29%	1.80%	49.35%	50.03%	49.97%
]108-120]	214	2.93%	8,505,528.38	3.52%	1.90%	53.19%	49.21%	50.79%
]120-132]	73	1.00%	2,985,877.10	1.23%	2.80%	57.21%	41.04%	58.96%
]132-144]	57	0.78%	2,331,222.68	0.96%	2.72%	51.65%	40.04%	59.96%
]144-156]	60	0.82%	2,716,251.77	1.12%	2.18%	61.84%	39.46%	60.54%
]156-168]	23	0.31%	1,159,675.24	0.48%	2.22%	60.45%	48.79%	51.21%
]168-180]	38	0.52%	1,894,106.57	0.78%	1.98%	63.76%	32.86%	67.14%
]180-192]	1	0.01%	28,521.87	0.01%	1.23%	50.14%	0.00%	100.00%
]192-204]	5	0.07%	242,320.64	0.10%	2.00%	56.01%	69.55%	30.45%
]228-240]	2	0.03%	130,112.82	0.05%	1.81%	66.10%	100.00%	0.00%
	<b>7,309</b>	<b>100.00%</b>	<b>241,779,716.81</b>	<b>100.00%</b>	<b>2.88%</b>	<b>52.68%</b>	<b>38.84%</b>	<b>61.16%</b>

Collection Period: 05/01/2022 to 07/31/2022

Determination Date: 07/12/2022

Delivery to Trustee: 08/11/2022

Trustee Confirmation: 08/16/2022

Payment Date: 08/26/2022

Early Redemption Date: 11/28/2011

All Amounts in Euro

Reference Pool Servicer: Deutsche Bank AG

# Investor Notification

PB Domicile 2006-1

Minimum*:	1.00		
Maximum:	230.00		
Weighted Average*:	45.94	Original Weighted Average*:	82.21

\* ignoring zero values / not available

## Loan Seasoning

Loan Seasoning (Months)	Number of Reference Claims	Number of Reference Claims (%)	Current Principal Balance	Current Principal Balance (%)	Weighted Average LTV	Percentage East	Percentage West
]204-216]	1,184	30.33%	82,433,408.88	34.09%	56.93%	37.69%	62.31%
]216-228]	1,069	27.38%	71,308,145.40	29.49%	53.93%	41.45%	58.55%
]228-240]	456	11.68%	29,189,400.29	12.07%	53.39%	37.45%	62.55%
]240-252]	198	5.07%	12,239,620.80	5.06%	50.69%	41.20%	58.80%
]252-264]	147	3.77%	8,049,391.34	3.33%	45.20%	51.44%	48.56%
]264-276]	149	3.82%	8,287,618.02	3.43%	50.63%	42.93%	57.07%
]276-288]	199	5.10%	8,218,862.41	3.40%	39.13%	26.50%	73.50%
]288-300]	201	5.15%	7,127,140.72	2.95%	39.10%	27.68%	72.32%
]300-312]	31	0.79%	1,490,010.17	0.62%	33.39%	40.24%	59.76%
]312-324]	67	1.72%	4,116,738.78	1.70%	36.59%	31.15%	68.85%
]324-336]	43	1.10%	1,960,785.80	0.81%	57.19%	59.58%	40.42%
]336-348]	62	1.59%	3,061,198.63	1.27%	47.06%	54.13%	45.87%
]348-360]	37	0.95%	1,959,029.40	0.81%	38.76%	33.67%	66.33%
]360-372]	13	0.33%	691,834.85	0.29%	38.46%	13.13%	86.87%
]372-384]	3	0.08%	85,041.93	0.04%	36.45%	0.00%	100.00%
]384-396]	14	0.36%	630,341.37	0.26%	70.59%	0.00%	100.00%
]396-408]	17	0.44%	483,052.47	0.20%	33.35%	0.00%	100.00%
]408-420]	5	0.13%	149,776.49	0.06%	31.44%	0.00%	100.00%
	9	0.23%	298,319.06	0.12%	29.33%	0.00%	100.00%
	<b>3,904</b>	<b>100.00%</b>	<b>241,779,716.81</b>	<b>100.00%</b>	<b>52.68%</b>	<b>38.84%</b>	<b>61.16%</b>

Collection Period: 05/01/2022 to 07/31/2022

Determination Date: 07/12/2022

Delivery to Trustee: 08/11/2022

Trustee Confirmation: 08/16/2022

Payment Date: 08/26/2022

Early Redemption Date: 11/28/2011

All Amounts in Euro

Reference Pool Servicer: Deutsche Bank AG

# Investor Notification

PB Domicile 2006-1

**Minimum:** 205.52  
**Maximum:** 470.00  
**Weighted Average:** 234.90    **Original Weighted Average:** 53.77

## Loan Purpose

Loan Purpose	Number of Loan Parts	Number of Loan Parts (%)	Current Principal Balance	Current Principal Balance (%)	Weighted Average LTV	Percentage East	Percentage West
New Construction	2,522	34.51%	93,667,023.64	38.74%	52.62%	57.73%	42.27%
Purchase Of Existing Building	2,496	34.15%	75,351,725.93	31.17%	56.63%	19.23%	80.77%
Purchase Of Newly Constructed Building	760	10.40%	26,365,712.67	10.90%	51.62%	29.06%	70.94%
Refinance (external)	731	10.00%	26,110,502.11	10.80%	48.03%	34.66%	65.34%
Purchase Of Existing Building Including Modernisation	263	3.60%	7,324,525.16	3.03%	53.90%	50.73%	49.27%
Other Non-Commercial Use	278	3.80%	6,504,771.59	2.69%	38.89%	17.68%	82.32%
Purchase Of Existing Building including Refurbishment	72	0.99%	1,868,011.54	0.77%	52.60%	62.74%	37.26%
Modernisation	80	1.09%	1,766,504.98	0.73%	36.99%	67.37%	32.63%
Conversion/Modification	42	0.57%	1,124,807.81	0.47%	40.06%	47.36%	52.64%
Refinance (internal)	19	0.26%	468,221.78	0.19%	54.69%	16.62%	83.38%
Purchase Of Existing Building with Supplemental Unit	17	0.23%	461,086.63	0.19%	30.12%	41.48%	58.52%
Supplemental Unit / Addition to Existing Building	15	0.21%	420,759.91	0.17%	41.68%	70.19%	29.81%
Refurbishment	12	0.16%	260,323.38	0.11%	43.08%	93.93%	6.07%
Prolongation	1	0.01%	58,884.83	0.02%	23.70%	100.00%	0.00%
Purchase Of Newly Constructed Building with Supplemental Unit	1	0.01%	26,854.85	0.01%	32.42%	0.00%	100.00%
	<b>7,309</b>	<b>100.00%</b>	<b>241,779,716.81</b>	<b>100.00%</b>	<b>52.68%</b>	<b>38.84%</b>	<b>61.16%</b>

**Collection Period:** 05/01/2022 to 07/31/2022

**Determination Date:** 07/12/2022

**Delivery to Trustee:** 08/11/2022

**Trustee Confirmation:** 08/16/2022

**Payment Date:** 08/26/2022

**Early Redemption Date:** 11/28/2011

All Amounts in Euro

Reference Pool Servicer: Deutsche Bank AG

## Occupancy Status

Occupancy Status	Number of Reference Claims	Number of Reference Claims (%)	Current Principal Balance	Current Principal Balance (%)	Weighted Average LTV	Percentage East	Percentage West
Owner-occupied	3,463	88.70%	216,174,501.15	89.41%	54.14%	40.44%	59.56%
Non-owner occupied	271	6.94%	16,566,792.25	6.85%	41.71%	20.28%	79.72%
Combined Usage	170	4.35%	9,038,423.41	3.74%	38.01%	34.53%	65.47%
	<b>3,904</b>	<b>100.00%</b>	<b>241,779,716.81</b>	<b>100.00%</b>	<b>52.68%</b>	<b>38.84%</b>	<b>61.16%</b>

## Region of Property by Postal Code

Region of Property by Postal Code (First Digit)	Number of Reference Claims	Number of Reference Claims (%)	Current Principal Balance	Current Principal Balance (%)	Weighted Average LTV	Percentage East	Percentage West
0	546	13.99%	30,508,642.54	12.62%	52.11%	100.00%	0.00%
1	812	20.80%	46,842,066.68	19.37%	50.21%	86.83%	13.17%
2	486	12.45%	31,365,325.78	12.97%	53.18%	7.43%	92.57%
3	611	15.65%	38,222,619.35	15.81%	52.31%	35.58%	64.42%
4	373	9.55%	23,984,429.97	9.92%	55.64%	0.00%	100.00%
5	430	11.01%	27,716,746.60	11.46%	52.62%	0.00%	100.00%
6	168	4.30%	11,812,045.67	4.89%	53.82%	0.00%	100.00%
7	187	4.79%	12,406,921.41	5.13%	56.94%	0.00%	100.00%
8	97	2.48%	6,174,569.04	2.55%	51.98%	0.00%	100.00%
9	194	4.97%	12,746,349.77	5.27%	52.71%	53.33%	46.67%
	<b>3,904</b>	<b>100.00%</b>	<b>241,779,716.81</b>	<b>100.00%</b>	<b>52.68%</b>	<b>38.84%</b>	<b>61.16%</b>

Note: If Property Postal Code is unknown, Borrower Postal Code is used instead.

Collection Period: 05/01/2022 to 07/31/2022

Determination Date: 07/12/2022

Delivery to Trustee: 08/11/2022

Trustee Confirmation: 08/16/2022

Payment Date: 08/26/2022

Early Redemption Date: 11/28/2011

All Amounts in Euro

Reference Pool Servicer: Deutsche Bank AG

## Prior Liens

Prior Liens	Number of Reference Claims	Number of Reference Claims (%)	Current Principal Balance	Current Principal Balance (%)	Total Amount of Prior Liens	Weighted Average LTV	Percentage East	Percentage West
Yes	149	3.82%	6,739,947.28	2.79%	12,163,266.63	54.22%	31.46%	68.54%
No	3,755	96.18%	235,039,769.53	97.21%	0.00	52.64%	39.05%	60.95%
	<b>3,904</b>	<b>100.00%</b>	<b>241,779,716.81</b>	<b>100.00%</b>	<b>12,163,266.63</b>	<b>52.68%</b>	<b>38.84%</b>	<b>61.16%</b>

## Employment Status

Employment Status	Number of Reference Claims	Number of Reference Claims (%)	Current Principal Balance	Current Principal Balance (%)	Weighted Average LTV	Percentage East	Percentage West
Employed	3,556	91.09%	220,539,916.11	91.22%	53.00%	38.57%	61.43%
Self-Employed	348	8.91%	21,239,800.70	8.78%	49.34%	41.60%	58.40%
	<b>3,904</b>	<b>100.00%</b>	<b>241,779,716.81</b>	<b>100.00%</b>	<b>52.68%</b>	<b>38.84%</b>	<b>61.16%</b>

## Loan Type

Loan Type	Number of Loan Parts	Number of Loan Parts (%)	Current Principal Balance	Current Principal Balance (%)	Weighted Average LTV	Percentage East	Percentage West
Fixed Interest Rate for 3 Months	125	1.71%	4,536,758.15	1.88%	55.13%	35.41%	64.59%
Fixed Interest Rate	7,184	98.29%	237,242,958.66	98.12%	52.63%	38.91%	61.09%
	<b>7,309</b>	<b>100.00%</b>	<b>241,779,716.81</b>	<b>100.00%</b>	<b>52.68%</b>	<b>38.84%</b>	<b>61.16%</b>

Collection Period: 05/01/2022 to 07/31/2022

Determination Date: 07/12/2022

Delivery to Trustee: 08/11/2022

Trustee Confirmation: 08/16/2022

Payment Date: 08/26/2022

Early Redemption Date: 11/28/2011

All Amounts in Euro

Reference Pool Servicer: Deutsche Bank AG



## Interest Payment Frequency

Interest Payment Frequency	Number of Loan Parts	Number of Loan Parts (%)	Current Principal Balance	Current Principal Balance (%)	Weighted Average LTV	Percentage East	Percentage West
Monthly	7,132	97.58%	237,376,967.84	98.18%	52.79%	39.17%	60.83%
Quarterly	177	2.42%	4,402,748.97	1.82%	47.11%	21.00%	79.00%
	<b>7,309</b>	<b>100.00%</b>	<b>241,779,716.81</b>	<b>100.00%</b>	<b>52.68%</b>	<b>38.84%</b>	<b>61.16%</b>

## Principal Payment Frequency

Principal Payment Frequency	Number of Loan Parts	Number of Loan Parts (%)	Current Principal Balance	Current Principal Balance (%)	Weighted Average LTV	Percentage East	Percentage West
Interest Only	425	5.81%	24,364,704.83	10.08%	83.60%	28.83%	71.17%
Monthly	6,706	91.75%	212,979,616.97	88.09%	49.26%	40.34%	59.66%
Two-Monthly	1	0.01%	32,646.04	0.01%	65.43%	100.00%	0.00%
Quarterly	173	2.37%	4,395,944.38	1.82%	47.16%	20.88%	79.12%
Semi-Annually	4	0.05%	6,804.59	0.00%	14.38%	100.00%	0.00%
	<b>7,309</b>	<b>100.00%</b>	<b>241,779,716.81</b>	<b>100.00%</b>	<b>52.68%</b>	<b>38.84%</b>	<b>61.16%</b>

Collection Period: 05/01/2022 to 07/31/2022

Determination Date: 07/12/2022

Delivery to Trustee: 08/11/2022

Trustee Confirmation: 08/16/2022

Payment Date: 08/26/2022

Early Redemption Date: 11/28/2011

All Amounts in Euro

Reference Pool Servicer: Deutsche Bank AG

## Top 20 Borrowers

Top 20 Borrowers	Number of Reference Claims	Number of Reference Claims (%)	Current Principal Balance	Current Principal Balance (%)	Weighted Average LTV	Percentage East	Percentage West
1	1	0.03%	526,944.73	0.22%	34.70%	0.00%	100.00%
2	1	0.03%	373,243.08	0.15%	97.33%	0.00%	100.00%
3	1	0.03%	320,000.00	0.13%	95.24%	0.00%	100.00%
4	1	0.03%	311,415.52	0.13%	32.51%	0.00%	100.00%
5	1	0.03%	304,478.68	0.13%	66.05%	0.00%	100.00%
6	1	0.03%	302,866.76	0.13%	40.82%	0.00%	100.00%
7	1	0.03%	299,983.89	0.12%	55.04%	0.00%	100.00%
8	1	0.03%	264,000.00	0.11%	97.06%	0.00%	100.00%
9	1	0.03%	263,029.68	0.11%	43.97%	0.00%	100.00%
10	1	0.03%	261,677.02	0.11%	78.82%	0.00%	100.00%
11	2	0.05%	261,065.46	0.11%	41.24%	0.00%	100.00%
12	1	0.03%	259,808.52	0.11%	40.65%	0.00%	100.00%
13	2	0.05%	250,386.06	0.10%	38.72%	0.00%	100.00%
14	1	0.03%	241,312.89	0.10%	80.71%	0.00%	100.00%
15	1	0.03%	241,222.65	0.10%	63.98%	0.00%	100.00%
16	1	0.03%	241,000.00	0.10%	111.57%	0.00%	100.00%
17	1	0.03%	238,346.10	0.10%	88.60%	100.00%	0.00%
18	1	0.03%	237,469.10	0.10%	61.68%	0.00%	100.00%
19	1	0.03%	231,000.00	0.10%	97.47%	0.00%	100.00%
20	1	0.03%	230,167.65	0.10%	79.10%	100.00%	0.00%
Other	3,882	99.44%	236,120,299.02	97.66%	52.37%	39.57%	60.43%
	<b>3,904</b>	<b>100.00%</b>	<b>241,779,716.81</b>	<b>100.00%</b>	<b>52.68%</b>	<b>38.84%</b>	<b>61.16%</b>

Collection Period: 05/01/2022 to 07/31/2022

Determination Date: 07/12/2022

Delivery to Trustee: 08/11/2022

Trustee Confirmation: 08/16/2022

Payment Date: 08/26/2022

Early Redemption Date: 11/28/2011

All Amounts in Euro

Reference Pool Servicer: Deutsche Bank AG

## Loans per Borrower

Loans per Borrower	Number of Reference Claims	Number of Reference Claims (%)	Number of Borrowers	Number of Borrowers (%)	Current Principal Balance	Current Principal Balance (%)	Average Current Principal Balance per Borrower	Weighted Average LTV	Percentage East	Percentage West
1	3,883	99.46%	3,883	99.74%	240,608,251.88	99.52%	61,964.53	52.72%	38.99%	61.01%
2	18	0.46%	9	0.23%	1,060,071.36	0.44%	117,785.71	47.41%	6.97%	93.03%
3	3	0.08%	1	0.03%	111,393.57	0.05%	111,393.57	23.20%	21.90%	78.10%
	<b>3,904</b>	<b>100.00%</b>	<b>3,893</b>	<b>100.00%</b>	<b>241,779,716.81</b>	<b>100.00%</b>	<b>62,106.27</b>	<b>52.68%</b>	<b>38.84%</b>	<b>61.16%</b>

## Current Principal Balance by Borrower

Current Principal Balance by Borrower	Number of Reference Claims	Number of Reference Claims (%)	Number of Borrowers	Number of Borrowers (%)	Current Principal Balance	Current Principal Balance (%)	Weighted Average LTV	Percentage East	Percentage West
]0 - 50,000]	1,794	45.95%	1,791	46.01%	45,764,305.94	18.93%	28.60%	44.01%	55.99%
]50,000 - 100,000]	1,422	36.42%	1,420	36.48%	102,458,466.78	42.38%	50.22%	44.36%	55.64%
]100,000 - 150,000]	515	13.19%	513	13.18%	61,735,614.32	25.53%	64.81%	35.78%	64.22%
]150,000 - 200,000]	125	3.20%	123	3.16%	20,653,093.20	8.54%	72.51%	21.59%	78.41%
]200,000 - 250,000]	33	0.85%	33	0.85%	7,169,337.17	2.97%	76.94%	24.59%	75.41%
]250,000 - 300,000]	9	0.23%	7	0.18%	1,859,950.63	0.77%	56.64%	0.00%	100.00%
]300,000 - 350,000]	4	0.10%	4	0.10%	1,238,760.96	0.51%	58.99%	0.00%	100.00%
]350,000 - 400,000]	1	0.03%	1	0.03%	373,243.08	0.15%	97.33%	0.00%	100.00%
]500,000 - 750,000]	1	0.03%	1	0.03%	526,944.73	0.22%	34.70%	0.00%	100.00%
	<b>3,904</b>	<b>100.00%</b>	<b>3,893</b>	<b>100.00%</b>	<b>241,779,716.81</b>	<b>100.00%</b>	<b>52.68%</b>	<b>38.84%</b>	<b>61.16%</b>

**Minimum:** 20.90  
**Maximum:** 526,944.73  
**Average:** 62,106.27

**Collection Period:** 05/01/2022 to 07/31/2022

**Determination Date:** 07/12/2022

**Delivery to Trustee:** 08/11/2022

**Trustee Confirmation:** 08/16/2022

**Payment Date:** 08/26/2022

**Early Redemption Date:** 11/28/2011

All Amounts in Euro

Reference Pool Servicer: Deutsche Bank AG

## Remaining Term

Remaining Term (Months)	Number of Loan Parts	Number of Loan Parts (%)	Current Principal Balance	Current Principal Balance (%)	Weighted Average LTV	Percentage East	Percentage West
]0-24]	631	8.63%	3,262,922.19	1.35%	12.80%	42.21%	57.79%
]24-48]	606	8.29%	7,875,111.24	3.26%	25.60%	35.40%	64.60%
]48-72]	629	8.61%	12,668,202.28	5.24%	28.54%	38.21%	61.79%
]72-96]	793	10.85%	21,497,849.71	8.89%	37.87%	41.48%	58.52%
]96-120]	680	9.30%	21,103,151.59	8.73%	41.99%	40.75%	59.25%
]120-144]	724	9.91%	24,550,986.37	10.15%	47.76%	41.53%	58.47%
]144-168]	541	7.40%	21,544,859.55	8.91%	54.23%	42.85%	57.15%
]168-192]	499	6.83%	21,861,750.40	9.04%	59.01%	33.30%	66.70%
]192-216]	538	7.36%	26,709,711.82	11.05%	71.39%	33.91%	66.09%
]216-240]	262	3.58%	12,260,047.25	5.07%	56.39%	38.87%	61.13%
]240-264]	271	3.71%	11,782,492.95	4.87%	61.19%	51.97%	48.03%
]264-288]	207	2.83%	10,580,025.15	4.38%	60.26%	36.25%	63.75%
]288-312]	178	2.44%	9,018,248.37	3.73%	60.19%	42.47%	57.53%
]312-336]	161	2.20%	7,894,001.58	3.26%	58.51%	38.33%	61.67%
]336-360]	589	8.06%	29,170,356.36	12.06%	63.06%	34.42%	65.58%
	<b>7,309</b>	<b>100.00%</b>	<b>241,779,716.81</b>	<b>100.00%</b>	<b>52.68%</b>	<b>38.84%</b>	<b>61.16%</b>

**Minimum:** 1.00  
**Maximum:** 340.00  
**Weighted Average:** 186.35

**Collection Period:** 05/01/2022 to 07/31/2022

**Determination Date:** 07/12/2022

**Delivery to Trustee:** 08/11/2022

**Trustee Confirmation:** 08/16/2022

**Payment Date:** 08/26/2022

**Early Redemption Date:** 11/28/2011

All Amounts in Euro

Reference Pool Servicer: Deutsche Bank AG

Amortisation and LTAV

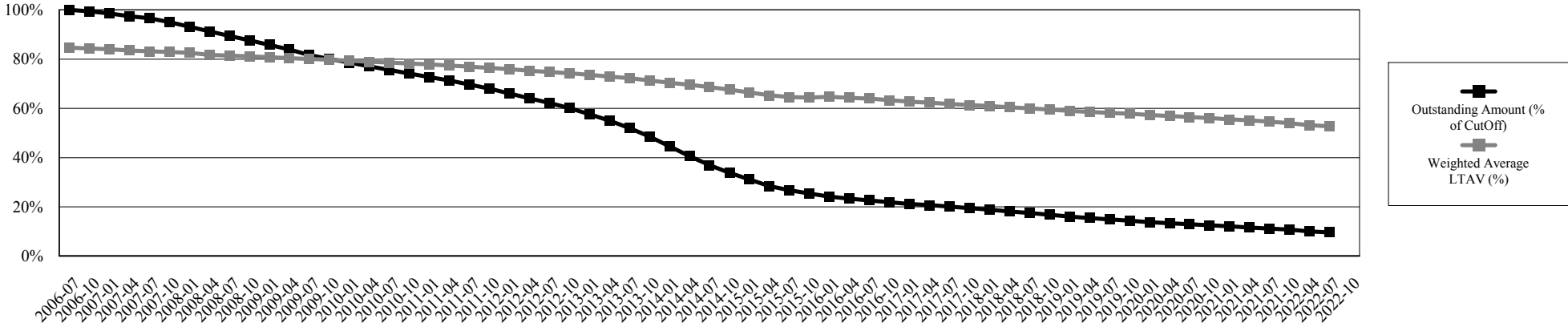

Delinquency Profile

(Principal Outstanding of Delinquent Reference Claims in % of Current Principal Balance)

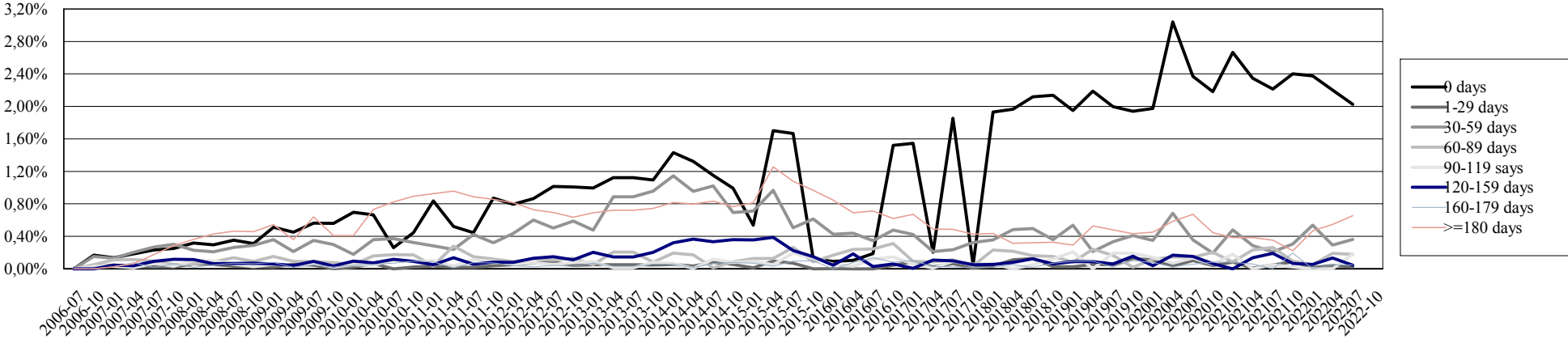

Collection Period: 05/01/2022 to 07/31/2022  
 Determination Date: 07/12/2022  
 Delivery to Trustee: 08/11/2022  
 Trustee Confirmation: 08/16/2022  
 Payment Date: 08/26/2022  
 Early Redemption Date: 11/28/2011

All Amounts in Euro

Reference Pool Servicer: Deutsche Bank AG

Loss Performance and Credit Events

% of Current Principal Balance

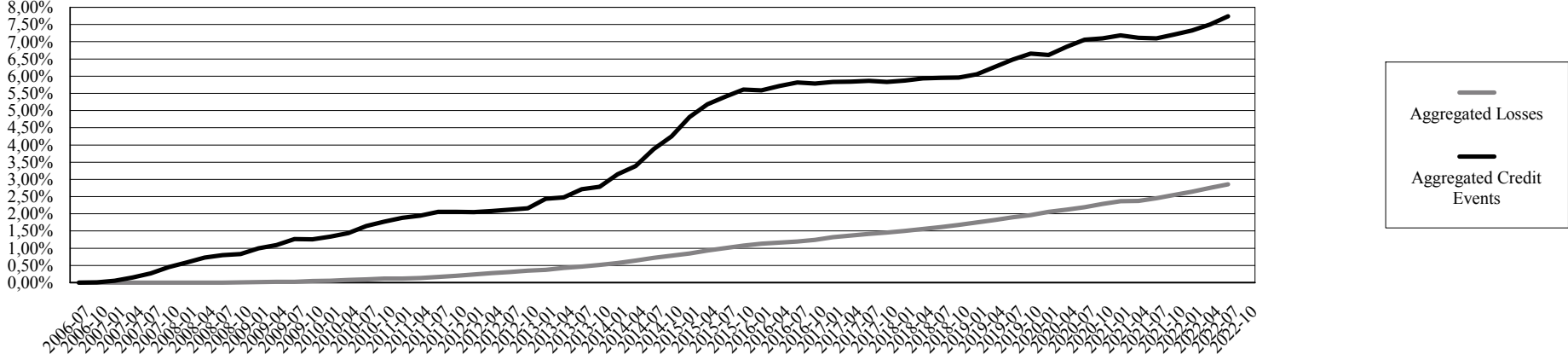

**Collection Period:** 05/01/2022 to 07/31/2022  
**Determination Date:** 07/12/2022  
**Delivery to Trustee:** 08/11/2022  
**Trustee Confirmation:** 08/16/2022  
**Payment Date:** 08/26/2022  
**Early Redemption Date:** 11/28/2011

All Amounts in Euro

Reference Pool Servicer: Deutsche Bank AG

## Pool History

Period	Quarter	Outstanding Amount	Weighted Average LTV	Seasoning (in Years)	Aggregated Losses	Liquidated Reference Claims	Aggregated Credit Events	Principal Outstanding of Delinquent Reference Claims (in % of Current Principal Balance)									Current Principal Balance
								0 days	1 - 29 days	30 - 59 days	60 - 89 days	90-119 days	120-149 days	150-179 days	>= 180 days		
1	07/31/2006	100.00%	84.62%	3.97	0.00%	0.00%	0.00%	0.00%	0.00%	0.00%	0.00%	0.00%	0.00%	0.00%	0.00%	0.00%	2,511,131,720.59
2	10/31/2006	99.37%	84.32%	4.38	0.00%	0.00%	0.01%	0.17%	0.02%	0.15%	0.05%	0.03%	0.00%	0.00%	0.00%	0.00%	2,495,399,768.11
3	01/31/2007	98.51%	83.99%	4.62	0.00%	0.00%	0.05%	0.14%	0.05%	0.13%	0.11%	0.03%	0.05%	0.03%	0.03%	0.03%	2,473,689,437.98
4	04/30/2007	97.45%	83.51%	4.86	0.00%	0.00%	0.15%	0.18%	0.03%	0.20%	0.11%	0.01%	0.04%	0.07%	0.06%	0.06%	2,447,099,661.13
5	07/31/2007	96.60%	83.16%	5.11	0.00%	0.00%	0.27%	0.23%	0.03%	0.27%	0.09%	0.07%	0.09%	0.02%	0.17%	0.17%	2,425,860,171.03
6	10/31/2007	95.01%	82.87%	5.32	0.00%	0.00%	0.45%	0.25%	0.02%	0.30%	0.06%	0.03%	0.12%	0.06%	0.29%	0.29%	2,385,951,063.50
7	01/31/2008	93.13%	82.59%	5.52	0.00%*	0.01%	0.59%	0.32%	0.06%	0.23%	0.06%	0.10%	0.11%	0.02%	0.36%	0.36%	2,338,629,986.42
8	04/30/2008	91.28%	81.70%	5.73	0.00%*	0.01%	0.73%	0.29%	0.06%	0.21%	0.09%	0.10%	0.06%	0.05%	0.43%	0.43%	2,292,096,446.52
9	07/31/2008	89.39%	81.44%	5.94	0.00%*	0.01%	0.80%	0.35%	0.03%	0.27%	0.14%	0.06%	0.07%	0.07%	0.47%	0.47%	2,244,701,355.74
10	10/31/2008	87.68%	81.13%	6.15	0.01%	0.01%	0.83%	0.31%	0.03%	0.29%	0.09%	0.03%	0.07%	0.06%	0.46%	0.46%	2,201,878,034.24
11	01/31/2009	85.79%	80.80%	6.35	0.01%	0.03%	1.00%	0.51%	0.02%	0.36%	0.15%	0.06%	0.06%	0.08%	0.54%	0.54%	2,154,361,232.94
12	04/30/2009	83.86%	80.36%	6.57	0.02%	0.04%	1.09%	0.45%	0.06%	0.21%	0.09%	0.03%	0.04%	0.02%	0.36%	0.36%	2,105,813,087.42
13	07/31/2009	81.64%	80.10%	6.77	0.02%	0.05%	1.26%	0.56%	0.05%	0.35%	0.09%	0.07%	0.09%	0.05%	0.64%	0.64%	2,049,989,999.79
14	10/31/2009	80.07%	79.79%	7.00	0.03%	0.07%	1.26%	0.56%	0.00%	0.30%	0.08%	0.02%	0.04%	0.02%	0.41%	0.41%	2,010,620,416.68
15	01/31/2010	78.56%	79.37%	7.23	0.04%	0.09%	1.33%	0.70%	0.02%	0.18%	0.06%	0.05%	0.09%	0.05%	0.41%	0.41%	1,972,836,080.17
16	04/30/2010	77.07%	78.90%	7.46	0.06%	0.12%	1.44%	0.67%	0.06%	0.36%	0.16%	0.04%	0.07%	0.06%	0.73%	0.73%	1,935,276,312.45
17	07/31/2010	75.58%	78.58%	7.69	0.07%	0.15%	1.65%	0.26%	0.00%	0.37%	0.18%	0.11%	0.12%	0.07%	0.83%	0.83%	1,897,898,941.46
18	10/31/2010	74.11%	78.20%	7.92	0.08%	0.19%	1.78%	0.44%	0.02%	0.33%	0.17%	0.09%	0.09%	0.10%	0.89%	0.89%	1,860,911,751.67
19	01/31/2011	72.71%	77.84%	8.15	0.09%	0.22%	1.88%	0.84%	0.04%	0.28%	0.04%	0.10%	0.05%	0.09%	0.93%	0.93%	1,825,921,645.05
20	04/31/2011	71.29%	77.40%	8.37	0.09%	0.23%	1.95%	0.52%	0.02%	0.24%	0.28%	0.03%	0.14%	0.01%	0.96%	0.96%	1,790,292,329.43
21	07/31/2011	69.65%	76.93%	8.61	0.11%	0.27%	2.05%	0.45%	0.02%	0.42%	0.15%	0.11%	0.06%	0.08%	0.89%	0.89%	1,748,995,875.43
22	10/31/2011	67.98%	76.42%	8.85	0.13%	0.32%	2.06%	0.87%	0.04%	0.32%	0.12%	0.09%	0.08%	0.07%	0.86%	0.86%	1,707,100,440.67
23	01/31/2012	66.07%	75.89%	9.08	0.16%	0.38%	2.05%	0.80%	0.05%	0.44%	0.09%	0.06%	0.08%	0.04%	0.82%	0.82%	1,659,191,616.54
24	04/30/2012	64.09%	75.32%	9.31	0.18%	0.43%	2.08%	0.87%	0.07%	0.60%	0.12%	0.08%	0.13%	0.02%	0.73%	0.73%	1,609,334,612.91
25	07/31/2012	62.15%	74.79%	9.55	0.19%	0.47%	2.12%	1.02%	0.08%	0.50%	0.11%	0.05%	0.15%	0.04%	0.69%	0.69%	1,560,778,930.79
26	10/31/2012	60.15%	74.28%	9.78	0.21%	0.52%	2.16%	1.04%	0.04%	0.61%	0.13%	0.08%	0.12%	0.03%	0.66%	0.66%	1,510,441,888.74
27	01/31/2013	57.59%	73.57%	10.02	0.22%	0.55%	2.44%	1.08%	0.05%	0.51%	0.06%	0.10%	0.22%	0.08%	0.75%	0.75%	1,446,182,896.38
28	04/30/2013	55.04%	72.85%	10.27	0.23%	0.60%	2.48%	1.12%	0.05%	0.89%	0.21%	0.01%	0.15%	0.03%	0.72%	0.72%	1,382,092,278.52
29	07/31/2013	52.01%	72.22%	10.51	0.24%	0.62%	2.71%	0.05%	0.00%	0.86%	0.07%	0.14%	0.20%	0.08%	0.72%	0.72%	1,305,915,492.38
30	10/31/2013	48.56%	71.32%	10.80	0.25%	0.65%	2.78%	1.10%	0.05%	0.96%	0.08%	0.08%	0.20%	0.06%	0.74%	0.74%	1,219,466,363.27
31	01/31/2014	44.66%	70.35%	11.08	0.26%	0.68%	3.15%	1.43%	0.06%	1.15%	0.19%	0.07%	0.32%	0.06%	0.82%	0.82%	1,121,430,688.57
32	04/30/2014	40.60%	69.55%	11.39	0.26%	0.70%	3.38%	1.46%	0.04%	1.05%	0.19%	0.01%	0.40%	0.02%	0.88%	0.88%	1,019,592,970.36
33	07/31/2014	36.93%	68.66%	11.73	0.26%	0.71%	3.88%	1.40%	0.10%	1.24%	0.01%	0.14%	0.41%	0.08%	1.01%	1.01%	927,346,380.18

Collection Period: 05/01/2022 to 07/31/2022

Determination Date: 07/12/2022

Delivery to Trustee: 08/11/2022

Trustee Confirmation: 08/16/2022

Payment Date: 08/26/2022

Early Redemption Date: 11/28/2011

All Amounts in Euro

Reference Pool Servicer: Deutsche Bank AG

# Investor Notification

PB Domicile 2006-1

34	10/31/2014	33.81%	67.62%	12.07	0.26%	0.71%	4.25%	1.32%	0.07%	0.92%	0.11%	0.10%	0.48%	0.11%	1.01%	849,059,895.96
35	01/31/2015	31.14%	66.41%	12.44	0.26%	0.72%	4.81%	0.77%	0.02%	1.02%	0.18%	0.13%	0.51%	0.10%	1.17%	781,997,721.67
36	04/30/2015	28.43%	65.27%	12.79	0.26%	0.73%	5.18%	1.71%	0.10%	0.97%	0.13%	0.05%	0.39%	0.03%	1.26%	713,960,200.15
37	07/31/2015	26.71%	64.55%	13.12	0.27%	0.74%	5.40%	1.67%	0.07%	0.51%	0.27%	0.20%	0.23%	0.10%	1.08%	670,775,331.03
38	10/31/2015	25.38%	64.33%	13.42	0.27%	0.76%	5.61%	0.12%	0.00%	0.62%	0.09%	0.13%	0.15%	0.10%	0.97%	637,413,741.16
39	01/31/2016	24.11%	64.66%	13.70	0.27%	0.76%	5.59%	0.09%	0.00%	0.43%	0.17%	0.06%	0.05%	0.00%	0.85%	605,554,682.44
40	04/30/2016	23.35%	64.30%	13.94	0.27%	0.76%	5.72%	0.10%	0.00%	0.44%	0.24%	0.03%	0.18%	0.08%	0.69%	586,450,779.23
41	07/31/2016	22.64%	63.98%	14.16	0.27%	0.76%	5.82%	0.19%	0.00%	0.35%	0.25%	0.12%	0.03%	0.14%	0.72%	568,533,587.78
42	10/31/2016	21.88%	63.28%	14.40	0.27%	0.77%	5.78%	1.53%	0.04%	0.48%	0.31%	0.15%	0.06%	0.08%	0.62%	549,452,045.17
43	01/31/2017	21.16%	62.70%	14.64	0.28%	0.80%	5.83%	1.56%	0.09%	0.43%	0.09%	0.06%	0.01%	0.10%	0.68%	531,347,969.43
44	04/30/2017	20.70%	62.34%	14.88	0.28%	0.80%	5.84%	0.21%	0.03%	0.22%	0.09%	0.01%	0.11%	0.03%	0.49%	519,847,340.36
45	07/31/2017	20.09%	61.77%	15.12	0.28%	0.81%	5.86%	1.86%	0.06%	0.24%	0.11%	0.09%	0.10%	0.03%	0.49%	504,469,267.09
46	10/31/2017	19.51%	61.35%	15.35	0.28%	0.81%	5.83%	0.05%	0.01%	0.33%	0.04%	0.06%	0.05%	0.01%	0.43%	489,899,476.70
47	01/31/2018	18.87%	60.94%	15.55	0.28%	0.81%	5.88%	1.94%	0.03%	0.36%	0.23%	0.06%	0.05%	0.02%	0.44%	473,805,303.86
48	04/30/2018	18.16%	60.45%	15.76	0.28%	0.81%	5.94%	1.97%	0.11%	0.49%	0.22%	0.00%	0.08%	0.05%	0.31%	456,104,864.30
49	07/31/2018	17.49%	60.04%	15.98	0.28%	0.81%	5.95%	2.13%	0.13%	0.50%	0.16%	0.05%	0.13%	0.02%	0.32%	439,209,161.82
50	10/31/2018	16.81%	59.44%	16.15	0.28%	0.81%	5.96%	2.15%	0.03%	0.36%	0.15%	0.12%	0.06%	0.07%	0.33%	422,220,602.34
51	01/31/2019	16.10%	59.01%	16.36	0.28%	0.81%	6.06%	1.96%	0.03%	0.54%	0.08%	0.21%	0.09%	0.09%	0.29%	404,210,690.57
52	04/30/2019	15.47%	58.60%	16.58	0.28%	0.81%	6.27%	2.20%	0.05%	0.22%	0.24%	0.00%	0.09%	0.10%	0.53%	388,572,660.16
53	07/31/2019	14.86%	58.16%	16.81	0.28%	0.81%	6.48%	2.01%	0.05%	0.33%	0.17%	0.19%	0.06%	0.02%	0.48%	373,116,359.96
54	10/31/2019	14.34%	57.82%	17.04	0.28%	0.81%	6.66%	1.95%	0.13%	0.41%	0.02%	0.19%	0.16%	0.10%	0.44%	360,155,850.59
55	01/31/2020	13.79%	57.34%	17.26	0.28%	0.81%	6.61%	1.98%	0.11%	0.35%	0.12%	0.14%	0.04%	0.08%	0.45%	346,324,689.45
56	04/30/2020	13.38%	56.86%	17.49	0.28%	0.81%	6.86%	3.06%	0.04%	0.69%	0.15%	0.07%	0.17%	0.03%	0.59%	335,868,122.50
57	07/31/2020	12.93%	56.46%	17.72	0.28%	0.81%	7.06%	2.33%	0.10%	0.36%	0.14%	0.13%	0.28%	0.06%	0.60%	324,582,774.39
58	10/31/2020	12.47%	56.04%	17.95	0.29%	0.82%	7.10%	2.19%	0.04%	0.19%	0.20%	0.06%	0.06%	0.08%	0.45%	313,262,253.60
59	01/31/2021	12.06%	55.50%	18.18	0.27%	0.82%	7.18%	2.68%	0.08%	0.48%	0.09%	0.18%	0.00%	0.08%	0.39%	302,782,285.40
60	04/30/2021	11.61%	55.12%	18.42	0.28%	0.83%	7.12%	2.36%	0.01%	0.29%	0.23%	0.00%	0.14%	0.06%	0.39%	291,471,472.86
61	07/31/2021	11.22%	54.56%	18.66	0.28%	0.83%	7.10%	2.22%	0.05%	0.21%	0.26%	0.05%	0.19%	0.00%	0.35%	281,686,468.54
62	10/31/2021	10.80%	53.96%	18.87	0.28%	0.83%	7.21%	2.41%	0.09%	0.31%	0.10%	0.02%	0.07%	0.20%	0.22%	271,250,878.57
63	01/31/2022	10.42%	53.45%	19.11	0.28%	0.83%	7.32%	2.47%	0.02%	0.56%	0.05%	0.00%	0.05%	0.00%	0.49%	261,617,019.95
64	04/30/2022	10.00%	53.15%	19.35	0.28%	0.83%	7.50%	2.39%	0.05%	0.32%	0.21%	0.00%	0.14%	0.05%	0.59%	251,019,968.48
65	07/31/2022	9.63%	52.68%	19.57	0.28%	0.83%	7.74%	2.28%	0.03%	0.41%	0.20%	0.21%	0.05%	0.05%	0.74%	241,779,716.81
66	10/31/2022															

\*: The value in this field is not zero, but rounded below 0.00%.

-The figures of Principal Outstanding of Delinquent Reference Claims of periods 14 and 15 are biased downwards due to the applied erroneous routine for the correction of technical delinquencies.-

**Collection Period:** 05/01/2022 to 07/31/2022

**All Amounts in Euro**

**Determination Date:** 07/12/2022

**Delivery to Trustee:** 08/11/2022

**Reference Pool Servicer: Deutsche Bank AG**

**Trustee Confirmation:** 08/16/2022

**Payment Date:** 08/26/2022

**Early Redemption Date:** 11/28/2011